

ELEVATION

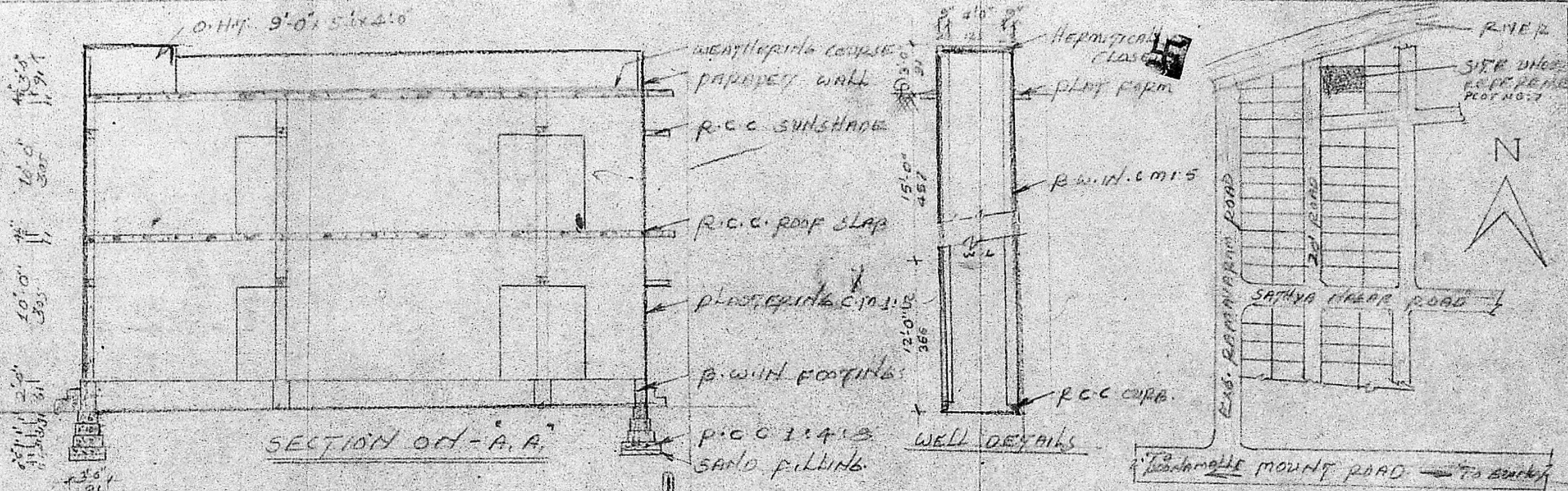

SECTION ON - A.A.

KEY PLAN H.T.S

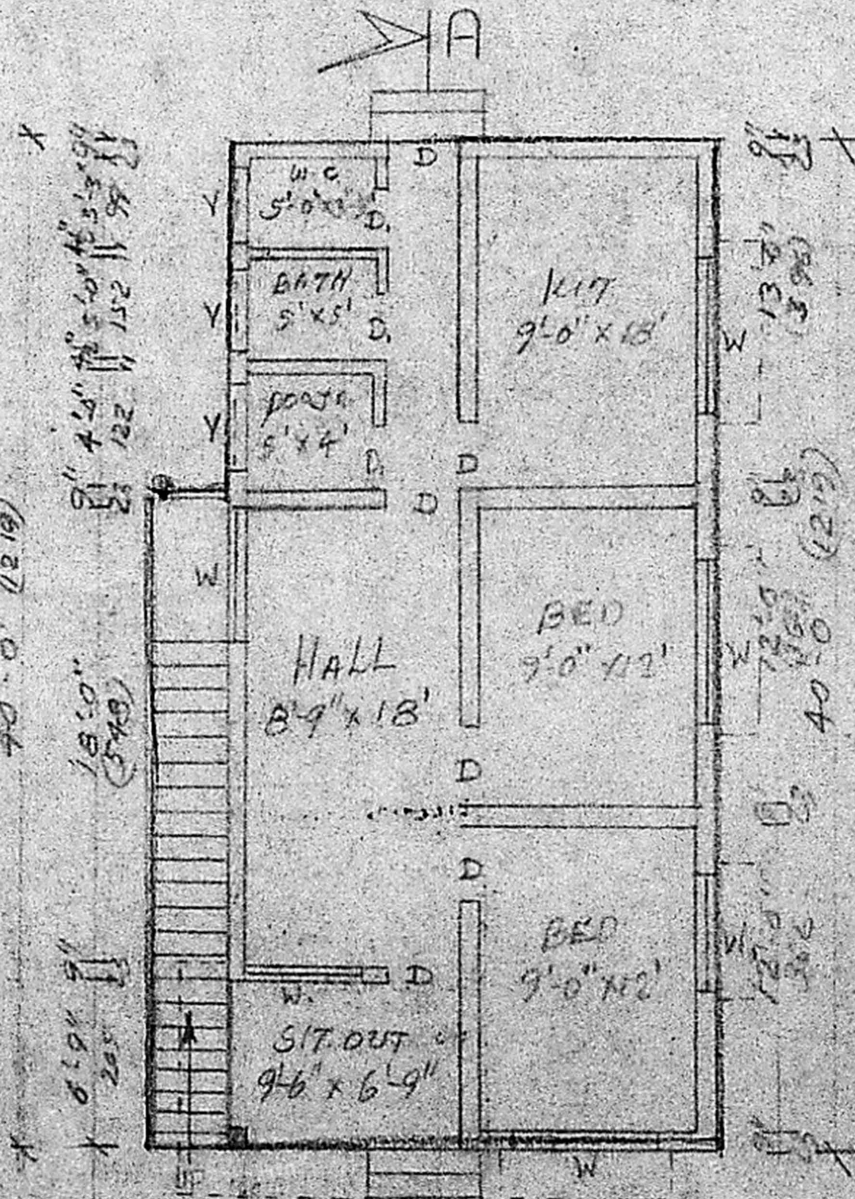

GROUND FLOOR PLAN

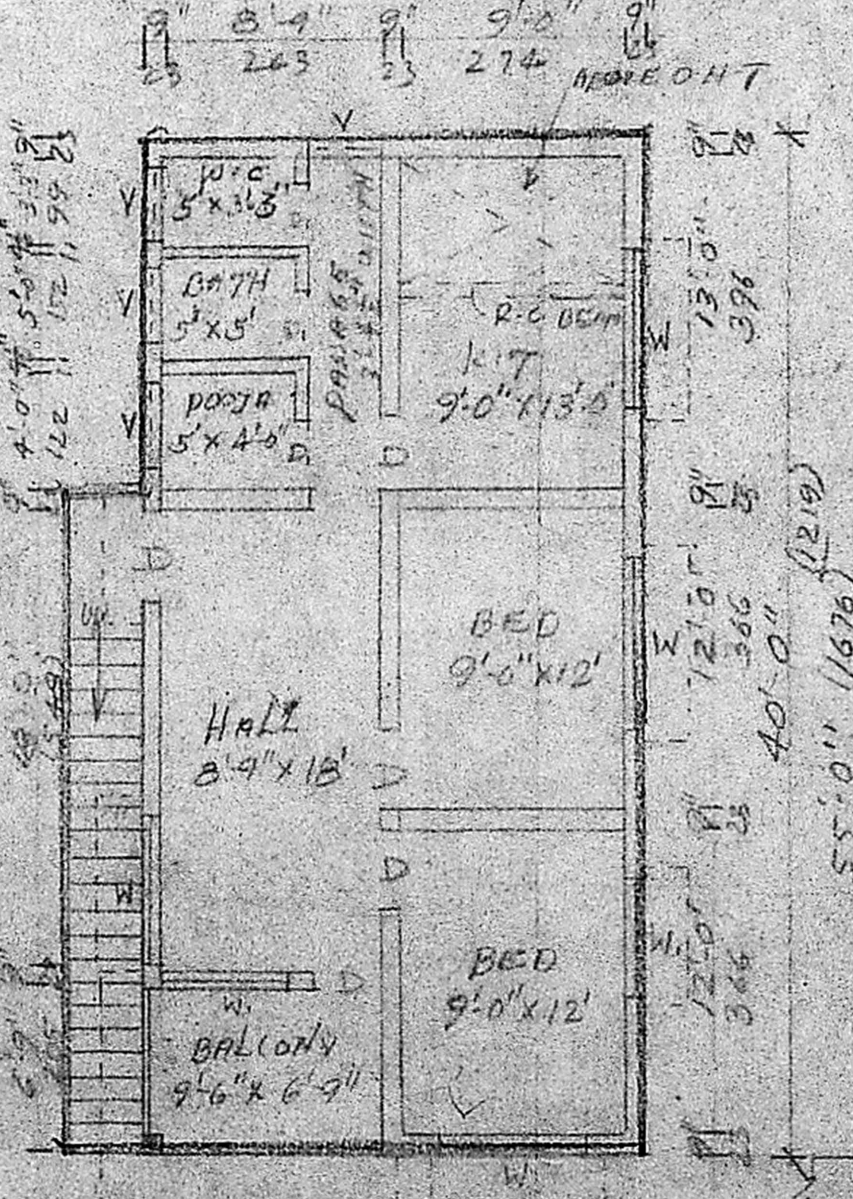

FIRST FLOOR PLAN

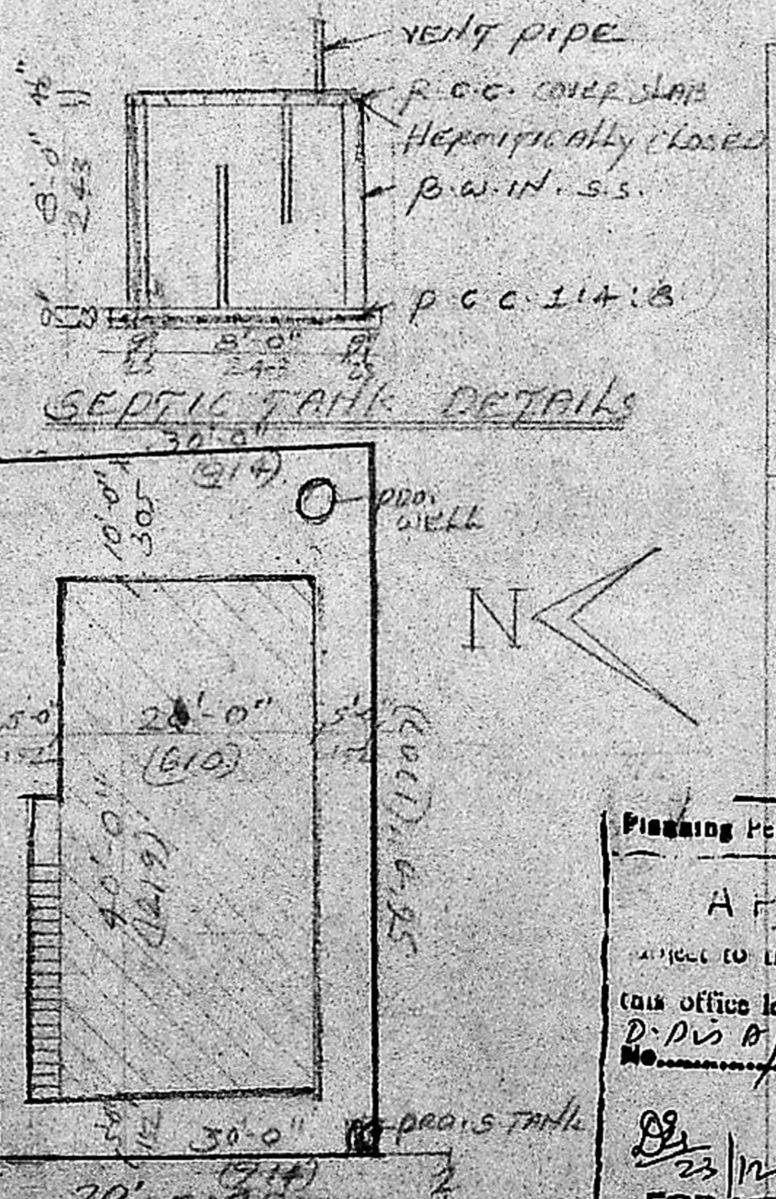

SEPTIC TANK DETAILS

PLAN SHOWING THE PROPOSED BUILDING AT PLOT NO. 7 S.No. 11/6 & 10. SATHYA NAGAR, MADAPPAKKAM VILLAGE, SRIPEPUMPUR TALUK, CHINGLEPUT (DIST) KUNYATHUR PANCHAYAT UNION M.S. 89 SCALE 1" = 8' 0" (1:100)

JOINERY DETAILS		COLOR INDEX	
DOOR	D 3'-0" x 7'-0"	PROPOSED	
DOOR	D1 2'-6" x 7'-0"	ROAD	
WINDOW	W 6'-0" x 4'-6"	BOUNDARY	
WINDOW	W1 4'-0" x 4'-6"		
	W2 3'-0" x 2'-0"		

Planning Permit No. 54/399/83  
**APPROVED**  
 SUBJECT TO THE CONDITIONS IN  
 call office letter.  
 D.No. B/1847/83 26/12/83  
 FOR MEMBER SECRETARY  
 MADRAS METROPOLITAN  
 DEVELOPMENT AUTHORITY  
 G. Ravi  
 OWNER

*P.C.S.*  
**P.C. GOWRI SHANKAR, B.E., S-I.C.E.**  
 Civil & Structural Engineer,  
 Class-I. Licensed Surveyor No: 257  
 Corporation of Madras  
 Off: 15/1, Govindan Road,  
 Near Srinivasa Theatre,  
 West Mambalam, MADRAS-28

SITE PLAN SCALE 1" = 76' 0"